

82

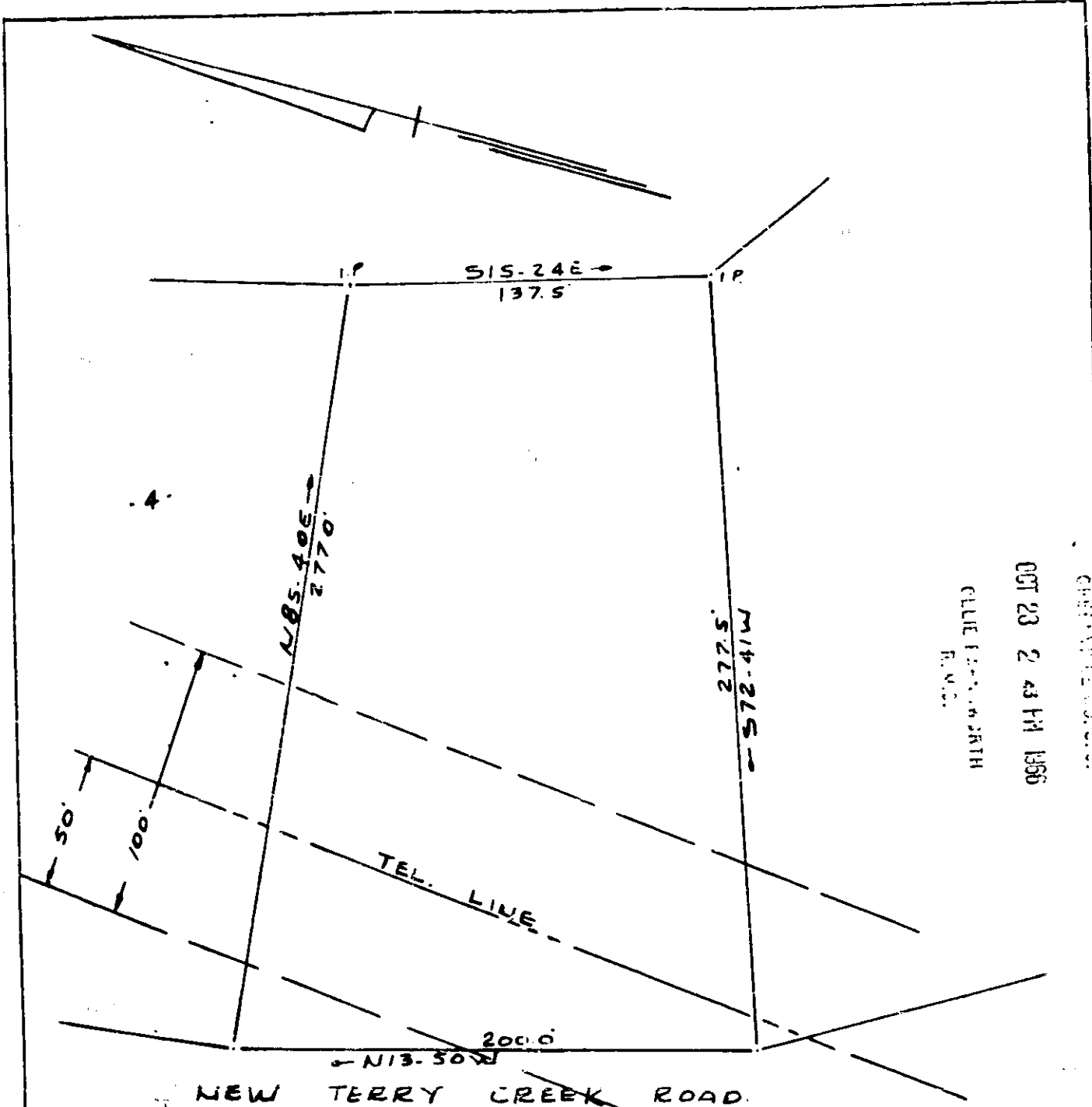

OCT 23 2 43 PM 1966
 CELIE E. SMITH
 R.O.C.

PROPERTY OF
JAMES RYAN TINSLEY
 GREENVILLE COUNTY, S.C.
 SCALE 1" = 50' NOV. 1965

11155

CAROLINA ENGINEERING & SURVEYING CO.
 GREENVILLE, S.C.

NNN-82

11155 Filed This 28 day of Oct. 1966.

And Recorded in Vol. N.N.N. 82 at 2:43 P.M.

Celie E. Smith

Register Merne Conveyance Greenville County, S. C.